Rivermist - Embark Collection

CONTACT OUR NEW HOME SPECIALISTS
MAGGIE & JESSICA
Call Us @ 910-405-8311
info@cavinessandcates.com

2,695 Sq. Ft.

4 Bed

3.0 Bath

2 Stories

2 Garage

Primary Bed: Down

About Rivermist - Embark Collection

The **Rivermist-Embark Collection** is designed for both everyday living and entertaining and offers an open-concept layout highlighted by a dramatic two-story great room with the option to add a fireplace, an additional window, and a second-floor overlook. The spacious kitchen features an island with bar seating, a pantry, and easy access to the dining room through a convenient pass-through. A flex room may be selected in lieu of the dining room to better suit your lifestyle. Additional first-floor features include a mudroom with washer and dryer connections, a half bath, and an optional rear covered porch or patio for outdoor living.

...Read More Online

Elevation A

Elevation F

Elevation F - Coastal

Prices, plans, dimensions, features, specifications, materials, and availability of homes or communities are subject to change without notice or obligation. Illustrations are artists depictions only and may differ from completed improvements. All prices subject to change without notice. Please contact your sales associate before writing an offer.

CONTACT OUR NEW HOME SPECIALISTS
MAGGIE & JESSICA
Call Us @ 910-405-8311
info@cavinessandcates.com

THE RIVERMIST

CC2695

FIRST FLOOR

FLEX ROOM
OPTION

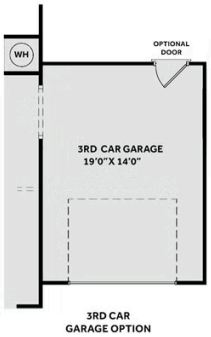

3RD CAR
GARAGE OPTION

WORK AREA
GARAGE OPTION

SECOND FLOOR

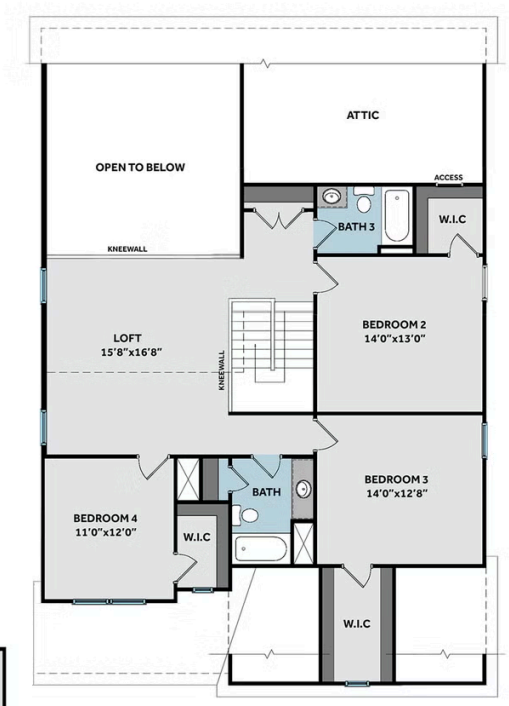

Prices, plans, dimensions, features, specifications, materials, and availability of homes or communities are subject to change without notice or obligation. Illustrations are artists depictions only and may differ from completed improvements. All prices subject to change without notice. Please contact your sales associate before writing an offer.

EQUAL HOUSING OPPORTUNITY