1140 Serotina Drive SE
Bolivia, NC 28422

PALMETTO CREEK - LOCKWOOD

CONTACT OUR NEW HOME SPECIALISTS
MAGGIE & JESSICA
Call Us @ 910-405-8311
info@cavinessandcates.com

Priced

$439,900

Elevation BF

1,877 Sq Ft

1.0 Story

2 Beds

2.0 Baths

2 Car Garage

Primary Bedroom: Down

About 1140 Serotina Drive SE

Move into this home in 2022!

- Foyer with stunning wainscotting detail and two-piece crown molding.
- Open great room with cathedral ceiling with wood beam detail, gas log fireplace with decorative mantle and granite surround in "Absolute Black", and access to the covered porch.
- Gourmet kitchen open to great room with Seattle Snow shaker cabinets, "Luna Pearl" granite countertops, "Desert Gray" subway tile backsplash, stainless glass cooktop, double wall oven, microwave and dishwasher, USB charging ports, and island overlooking the great room.

...Read More Online

About The Community.

Palmetto Creek is a gated community located between Wilmington, North Carolina and Myrtle Beach, South Carolina in an area known as the Brunswick Islands. The Palmetto Creek community is lined with palmetto palms, small pocket lakes, and walking trails created for long walks and outside activities. It is the perfect place for that dream home on the coast or rewarding retirement home. Cradled by lush landscaping, this charming gated community offers low-maintenance living, giving you time to explore its many hidden treasures. Enjoy a laid-back lifestyle in the community as well as the local area. With the mild four-season climate, the low tax rate, and low cost of living, your story can only get better!
What's on-site at Palmetto Creek will enrich your life's story as well. Amenities that rival the finest resorts

...Read More Online

Prices, plans, dimensions, features, specifications, materials, and availability of homes or communities are subject to change without notice or obligation. Illustrations are artists depictions only and may differ from completed improvements. All prices subject to change without notice. Please contact your sales associate before writing an offer.

Caviness & Cates Communities

1140 Serotina Drive SE
Bolivia, NC 28422

PALMETTO CREEK - LOCKWOOD

CONTACT OUR NEW HOME SPECIALISTS
MAGGIE & JESSICA
Call Us @ 910-405-8311
info@cavinessandcates.com

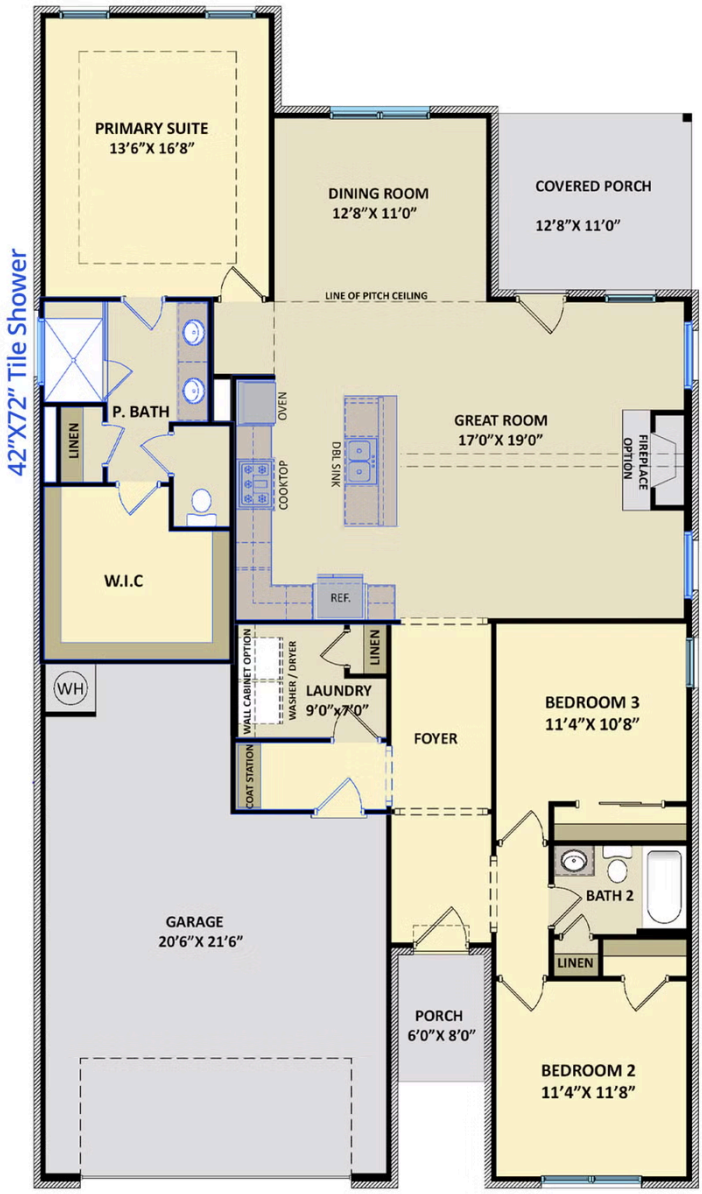

Prices, plans, dimensions, features, specifications, materials, and availability of homes or communities are subject to change without notice or obligation. Illustrations are artists depictions only and may differ from completed improvements. All prices subject to change without notice. Please contact your sales associate before writing an offer.

EQUAL HOUSING OPPORTUNITY