Tryon

CONTACT OUR NEW HOME SPECIALISTS
MAGGIE & JESSICA
Call Us @ 910-405-8311
info@cavinessandcates.com

1,644 Sq. Ft.

2 Stories

3 Bed

2.5 Bath

Primary Bed: Up

About Tryon

Named for William Tryon, governor of North Carolina and namesake of the historic Tryon Palace in New Bern, **The Tryon** floorplan blends classic inspiration with smart, modern living.
Step inside to an open and inviting great room—perfect for gathering—with the option to add a corner fireplace for extra warmth and charm. The kitchen features a functional layout with a corner pantry, center island with sink, and opens to a designated dining area. Extend your living space outdoors with the option of a covered porch or patio. A convenient half bath completes the thoughtfully designed first floor.
Upstairs, all bedrooms are tucked away for privacy and comfort. The spacious primary suite includes a

...Read More Online

Elevation A

Elevation F

Prices, plans, dimensions, features, specifications, materials, and availability of homes or communities are subject to change without notice or obligation. Illustrations are artists depictions only and may differ from completed improvements. All prices subject to change without notice. Please contact your sales associate before writing an offer.

Caviness & Cates Communities

Tryon

CONTACT OUR NEW HOME SPECIALISTS
MAGGIE & JESSICA
Call Us @ 910-405-8311
info@cavinessandcates.com

THE TRYON

CC1644

FIRST FLOOR

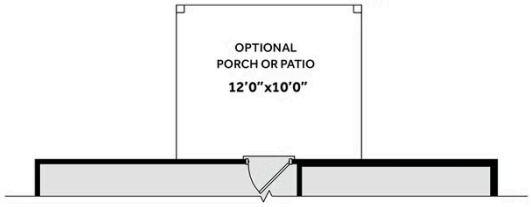

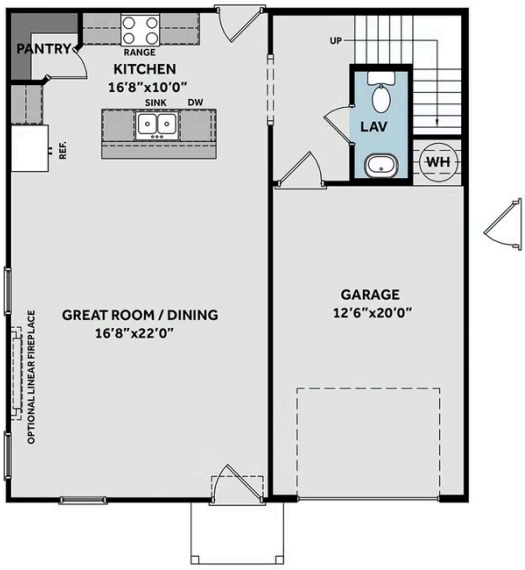

SECOND FLOOR

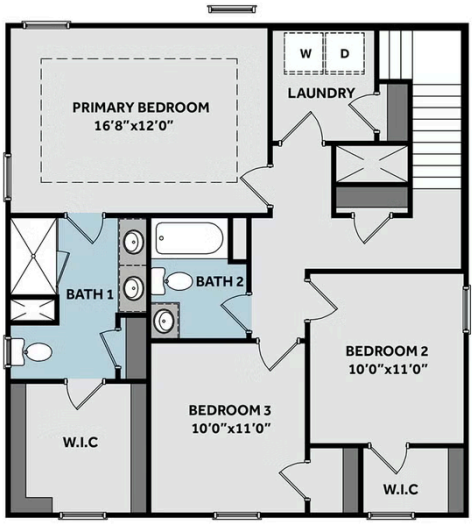

Prices, plans, dimensions, features, specifications, materials, and availability of homes or communities are subject to change without notice or obligation. Illustrations are artists depictions only and may differ from completed improvements. All prices subject to change without notice. Please contact your sales associate before writing an offer.

EQUAL HOUSING OPPORTUNITY