Caviness & Cates Communities

Rivermist

CONTACT OUR NEW HOME SPECIALISTS
MAGGIE & JESSICA
Call Us @ 910-405-8311
info@cavinessandcates.com

2,695 Sq. Ft.

2 Stories

4 Bed

3.5 Bath

Primary Bed: Down

About Rivermist

- The Rivermist home features a stunning 2 story great room with optional second-floor catwalk or overlook and optional fireplace; optional additional window in great room
- Kitchen with island and bar seating; gourmet appliance layout option
- Optional covered porch with 4 door options.
- First-floor primary suite with optional additional window, dual sinks, optional drawer stack in vanity, 2 walk-in closets and private water closet; 3 tub/shower layout options
  - Standard option with garden tub and separate shower

...Read More Online

Elevation B - Brick

Elevation B - Stone

Elevation C

Prices, plans, dimensions, features, specifications, materials, and availability of homes or communities are subject to change without notice or obligation. Illustrations are artists depictions only and may differ from completed improvements. All prices subject to change without notice. Please contact your sales associate before writing an offer.

EQUAL HOUSING OPPORTUNITY

Caviness & Cates Communities

Rivermist

CONTACT OUR NEW HOME SPECIALISTS
MAGGIE & JESSICA
Call Us @ 910-405-8311
info@cavinessandcates.com

THE RIVERMIST

CC2695

FIRST FLOOR

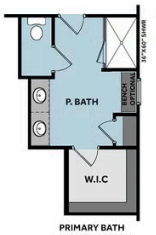

PRIMARY BATH LAYOUT 1 OPTION

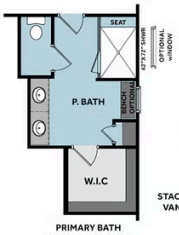

PRIMARY BATH LAYOUT 2 OPTION

STACKED DRAWER VANITY OPTION

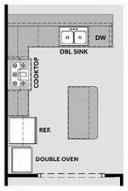

GOURMET KITCHEN OPTION

SECOND FLOOR

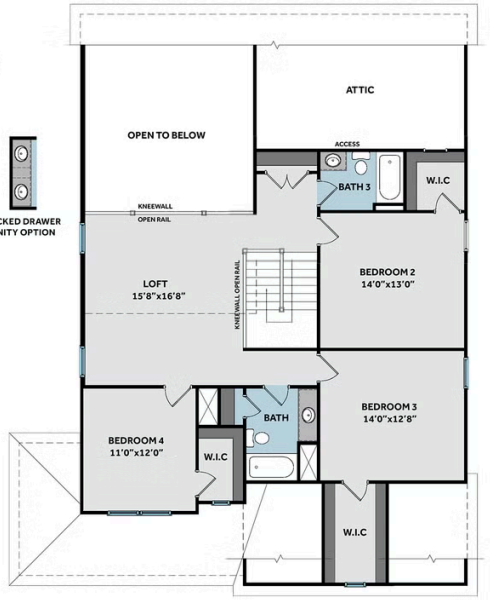

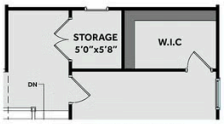

STORAGE AREA IN LIEU OF 3RD FULL BATHROOM

DOUBLE BOWL OPTION

GOLF CART GARAGE OPTION

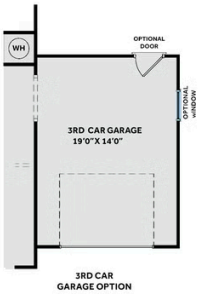

3RD CAR GARAGE OPTION

WORK AREA GARAGE OPTION

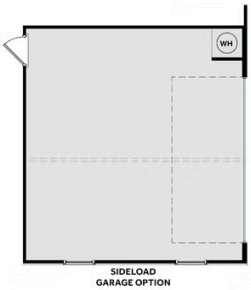

SIDELOAD GARAGE OPTION

Prices, plans, dimensions, features, specifications, materials, and availability of homes or communities are subject to change without notice or obligation. Illustrations are artists depictions only and may differ from completed improvements. All prices subject to change without notice. Please contact your sales associate before writing an offer.

EQUAL HOUSING OPPORTUNITY