434 Sandcastle Street
Grimesland, NC 27837

SUMMER PLACE - TRENT

CONTACT OUR NEW HOME SPECIALISTS
MAGGIE & JESSICA
Call Us @ 910-405-8311
info@cavinessandcates.com

Priced

$317,900

Elevation C

3,100 Sq Ft

2.0 Story

5 Beds

3.5 Baths

2 Car Garage

Primary Bedroom: Down

About 434 Sandcastle Street

- Enter this home from the covered front porch
- Great room with gas fireplace is open to kitchen
- Covered porch and grill patio are perfect for entertaining
- Kitchen features granite countertops, subway tile backsplash, antique white cabinets, stainless steel microwave, dishwasher, and smooth cooktop range, satin nickel finishes, two cabinet pantries and island with sink overlooking great room!
- Dining room with views of backyard

...Read More Online

About The Community.

SOLD OUT - **See our other communities in the Greenville Area.**

Summer Place is Pitt County's newest development, located in Grimesland. This new neighborhood is located just minutes away from the newer Walmart on Highway 33 in addition to a Food Lion and some locally owned restaurants. From there, it is a short commute to ECU's main campus and the growing Uptown Greenville scene with more locally owned shops and eateries. Since Summer Place is in Grimesland, it is in the G.R. Whitfield elementary and middle schools, which feed into the popular D.H. Conley High School district.

...Read More Online

Prices, plans, dimensions, features, specifications, materials, and availability of homes or communities are subject to change without notice or obligation. Illustrations are artists depictions only and may differ from completed improvements. All prices subject to change without notice. Please contact your sales associate before writing an offer.

434 Sandcastle Street
Grimesland, NC 27837

SUMMER PLACE - TRENT

CONTACT OUR NEW HOME SPECIALISTS
MAGGIE & JESSICA
Call Us @ 910-405-8311
info@cavinessandcates.com

ARCHIVED 2/4/2022

The Trent

CC3100

FIRST FLOOR

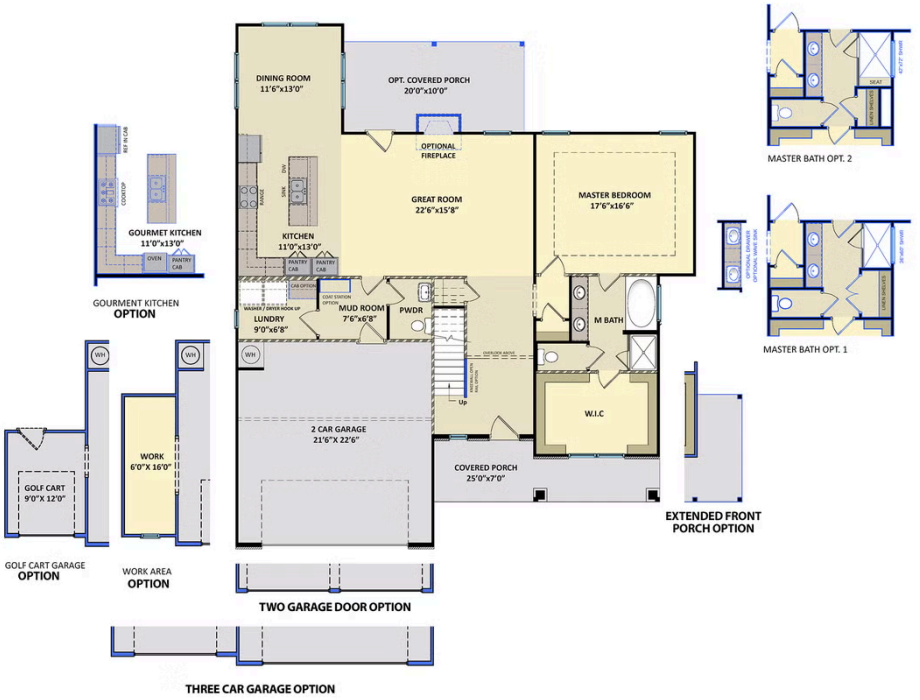

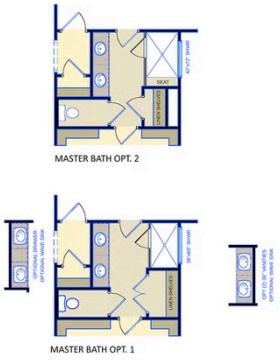

SECOND FLOOR

Prices, plans, dimensions, features, specifications, materials, and availability of homes or communities are subject to change without notice or obligation. Illustrations are artists depictions only and may differ from completed improvements. All prices subject to change without notice. Please contact your sales associate before writing an offer.

EQUAL HOUSING OPPORTUNITY