111 Michter Street
Vass, NC 28394

LONG POINT RESERVE - HARBOUR

CONTACT OUR NEW HOME SPECIALISTS
MAGGIE & JESSICA
Call Us @ 910-405-8311
info@cavinessandcates.com

Priced

$334,900

Left End Unit-Colorway 2

1,984 Sq Ft

2.0 Story

3 Beds

2.5 Baths

1 Car Garage

Primary Bedroom: Down

About 111 Michter Street

- This stylish left-end-unit townhome offers low-maintenance living in a thoughtfully designed layout.
- The welcoming foyer features a convenient powder room and opens seamlessly to the kitchen, dining, and great room.
- The kitchen boasts a large peninsula with bar seating, “New Willow White” quartz countertops, white shaker cabinets, white subway tile backsplash, stainless steel appliances—including a microwave, smooth-top range, and dishwasher—ample cabinet space, and a walk-in pantry.
- A laundry closet with washer/dryer hookups is conveniently located off the kitchen.

...Read More Online

About The Community.

Welcome to Long Point Reserve, located just off US-1, this community offers a quiet countryside setting with convenient access to everything you need. Featuring a mix of townhomes and single-family homes starting from the $300s, this neighborhood is thoughtfully planned into the backdrop of the serene town.
🌿 Rural Setting with Community Comforts Surrounded by the natural beauty of Moore County, this community offers a relaxed lifestyle with amenities, including:
Swimming Pool & Pool House – Ideal for summer relaxation and neighborhood gatherings
Walking Trail - Take a walk and enjoy the surrounding pines
Proposed Dog Park – A future space for your four-legged family members to play and socialize

...Read More Online

Prices, plans, dimensions, features, specifications, materials, and availability of homes or communities are subject to change without notice or obligation. Illustrations are artists depictions only and may differ from completed improvements. All prices subject to change without notice. Please contact your sales associate before writing an offer.

Caviness & Cates Communities

111 Michter Street
Vass, NC 28394

LONG POINT RESERVE - HARBOUR

CONTACT OUR NEW HOME SPECIALISTS
MAGGIE & JESSICA
Call Us @ 910-405-8311
info@cavinessandcates.com

THE HARBOUR

TH1984 - LEFT END UNIT

FIRST FLOOR

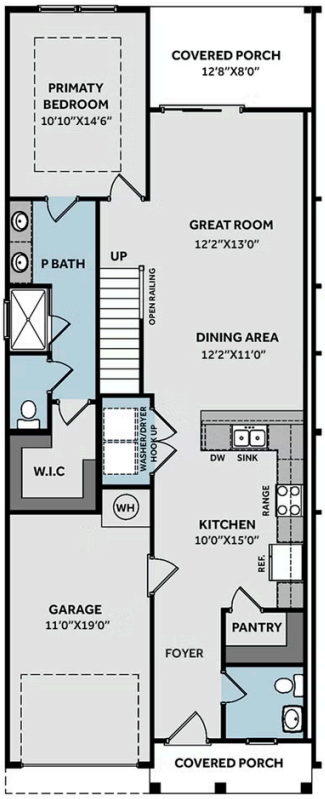

SECOND FLOOR

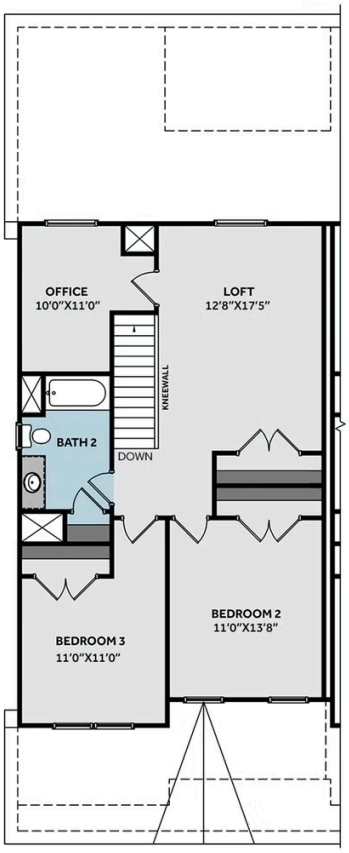

Prices, plans, dimensions, features, specifications, materials, and availability of homes or communities are subject to change without notice or obligation. Illustrations are artists depictions only and may differ from completed improvements. All prices subject to change without notice. Please contact your sales associate before writing an offer.

EQUAL HOUSING OPPORTUNITY