340 Olde Liberty Drive
Youngsville, NC 27596

PROVINCE GRANDE AT OLDE LIBERTY - BRUNSWICK

CONTACT OUR NEW HOME SPECIALISTS
MAGGIE & JESSICA
Call Us @ 910-405-8311
info@cavinessandcates.com

Priced

$402,873

ARCHIVED 7/06/2022 - Elevation F

2,355 Sq Ft

2.0 Story

4 Beds

2.5 Baths

2 Car Garage

Primary Bedroom: Up

About 340 Olde Liberty Drive

This home features all bedrooms on the second floor!

- The entrance of this 2 story home showcases a 2 story ceiling with hanging light fixture and metal balusters on the stairway.
- Eat-in kitchen with large island, walk-in pantry, granite countertops, arctic white subway tile backsplash, white shaker cabinets, stainless steel microwave, dishwasher, and gas cooktop range, built-in desk space, and window over kitchen sink with views to the backyard
- Covered porch with grill patio create a perfect outdoor space off of the breakfast area

...Read More Online

About The Community.

Nestled in the gorgeous surrounds of the Olde Liberty Golf Club and minutes from historic Wake Forest, this community is a dream location for your place to call home.
This community features golf course lots, mature trees, and plans designed with family life in mind. Residents enjoy the included community pool and fitness center and also have the option of joining the Olde Liberty golf club. Your place to call home is located minutes from historic Wake Forest and is convenient to both Raleigh and Durham. Explore the surrounding area offerings like the Neuse River Trail, Franklin County Natural Preserve Trail, and Flaherty Dog Park.

...Read More Online

Prices, plans, dimensions, features, specifications, materials, and availability of homes or communities are subject to change without notice or obligation. Illustrations are artists depictions only and may differ from completed improvements. All prices subject to change without notice. Please contact your sales associate before writing an offer.

340 Olde Liberty Drive
Youngsville, NC 27596

PROVINCE GRANDE AT OLDE LIBERTY - BRUNSWICK

CONTACT OUR NEW HOME SPECIALISTS
MAGGIE & JESSICA
Call Us @ 910-405-8311
info@cavinessandcates.com

ARCHIVED 8/18/2023

The Brunswick

CC2355

FIRST FLOOR

SECOND FLOOR

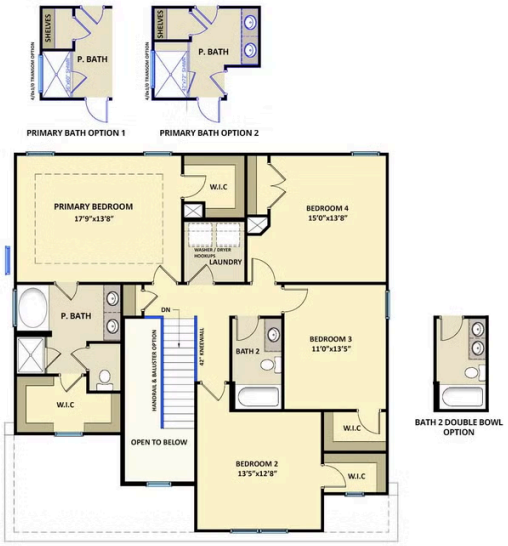

Prices, plans, dimensions, features, specifications, materials, and availability of homes or communities are subject to change without notice or obligation. Illustrations are artists depictions only and may differ from completed improvements. All prices subject to change without notice. Please contact your sales associate before writing an offer.

EQUAL HOUSING OPPORTUNITY